LBNE ORGANIZATION CHART AS OF 8-1-2011

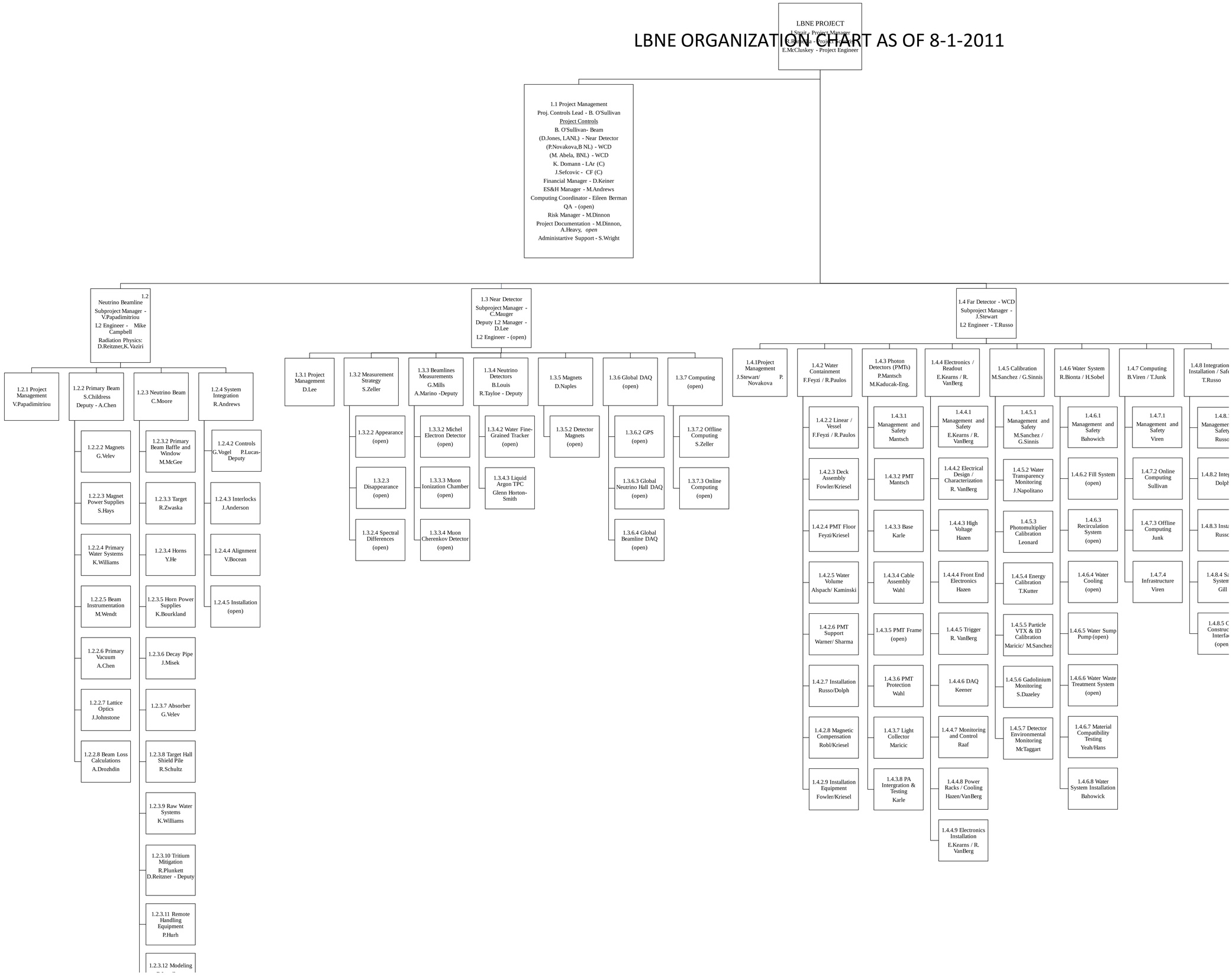

B.Lunelburg
N.Makhov

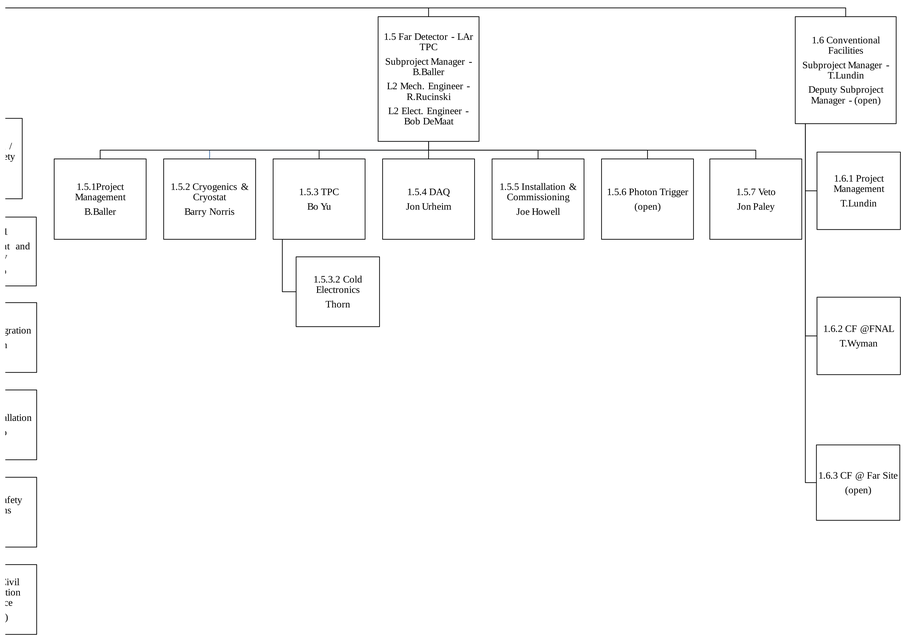
1.5 Far Detector - LAr TPC
Subproject Manager - B.Baller
L2 Mech. Engineer - R.Rucinski
L2 Elect. Engineer - Bob DeMaat
1.6 Conventional Facilities
Subproject Manager - T.Lundin
Deputy Subproject Manager - (open)
1.5.1Project Management
B.Baller
1.5.2 Cryogenics & Cryostat
Barry Norris
1.5.3 TPC
Bo Yu
1.5.4 DAQ
Jon Urheim
1.5.5 Installation & Commissioning
Joe Howell
1.5.6 Photon Trigger
(open)
1.5.7 Veto
Jon Paley
1.6.1 Project Management
T.Lundin
1.5.3.2 Cold Electronics
Thorn
1.6.2 CF @FNAL
T.Wyman
1.6.3 CF @ Far Site
(open)